

# Dundee-Glasgow Project

Finance and Capital Strategies Meeting July 19, 2018

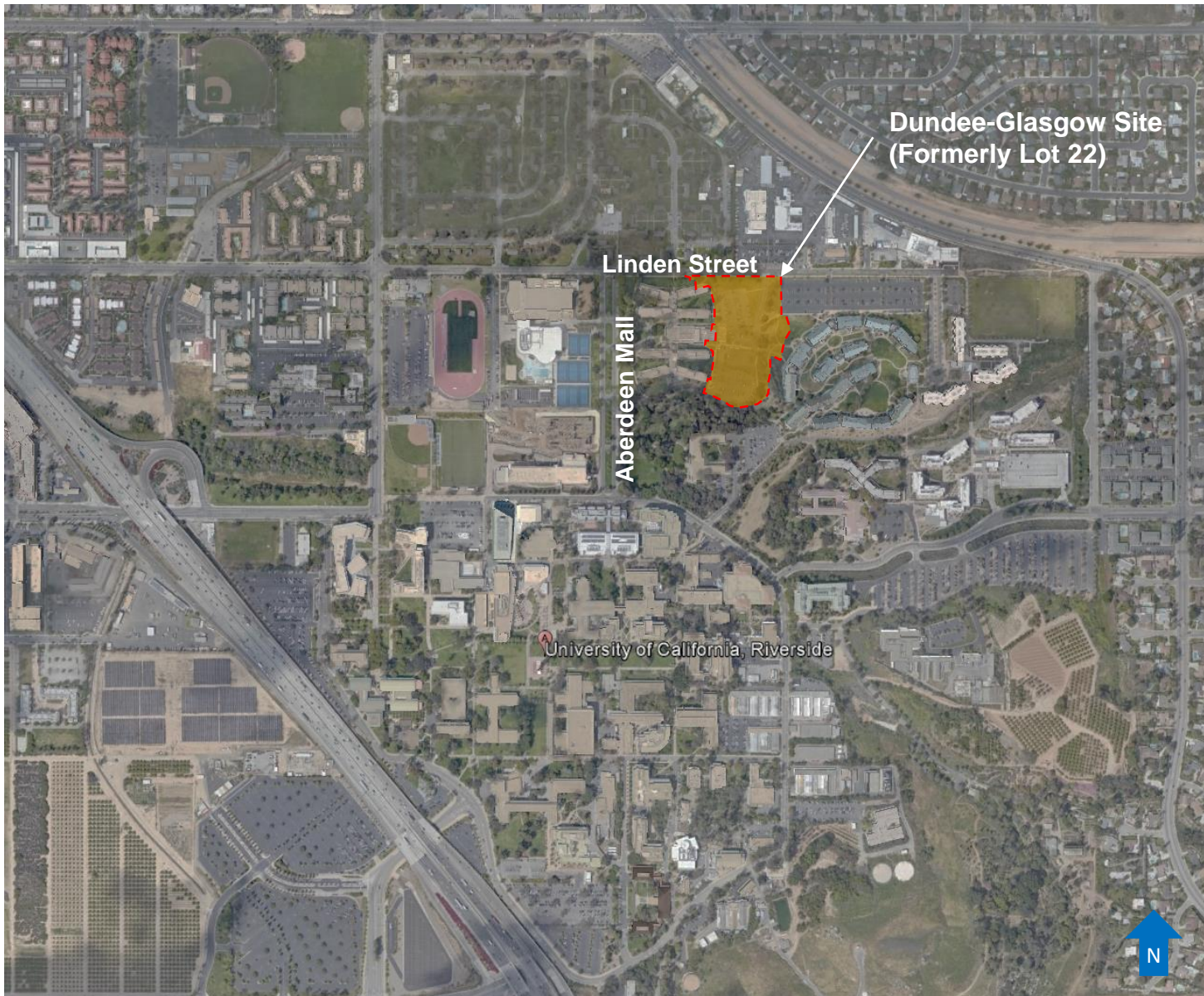

## Dundee-Glasgow

- First-year undergraduate living-learning community
- Master Planned community engaging Aberdeen-Inverness & Pentland residences
- Approximately 5 Acres
- Designed to achieve LEED Silver
- Planned completion: Fall 2020

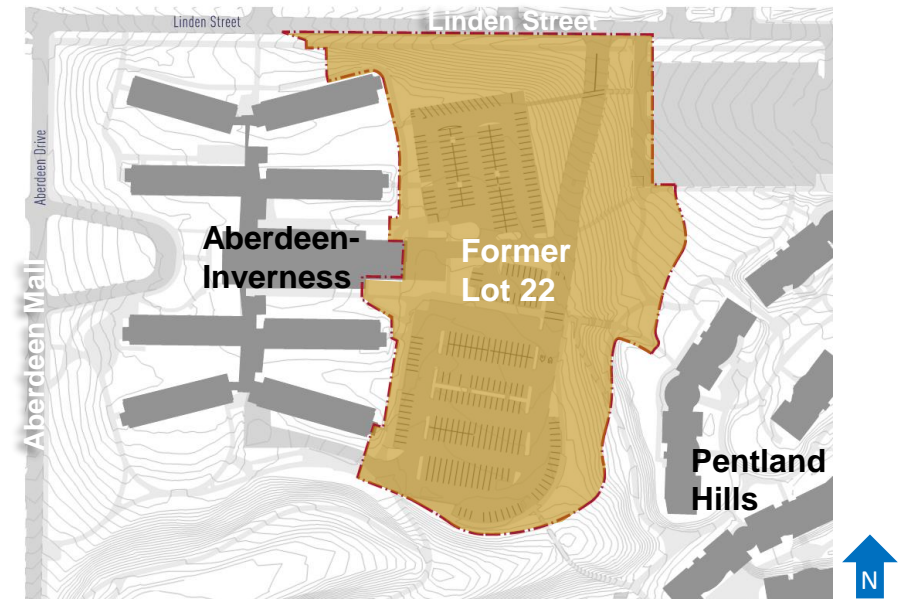



# Dundee-Glasgow Project

Finance and Capital Strategies Meeting July 19, 2018

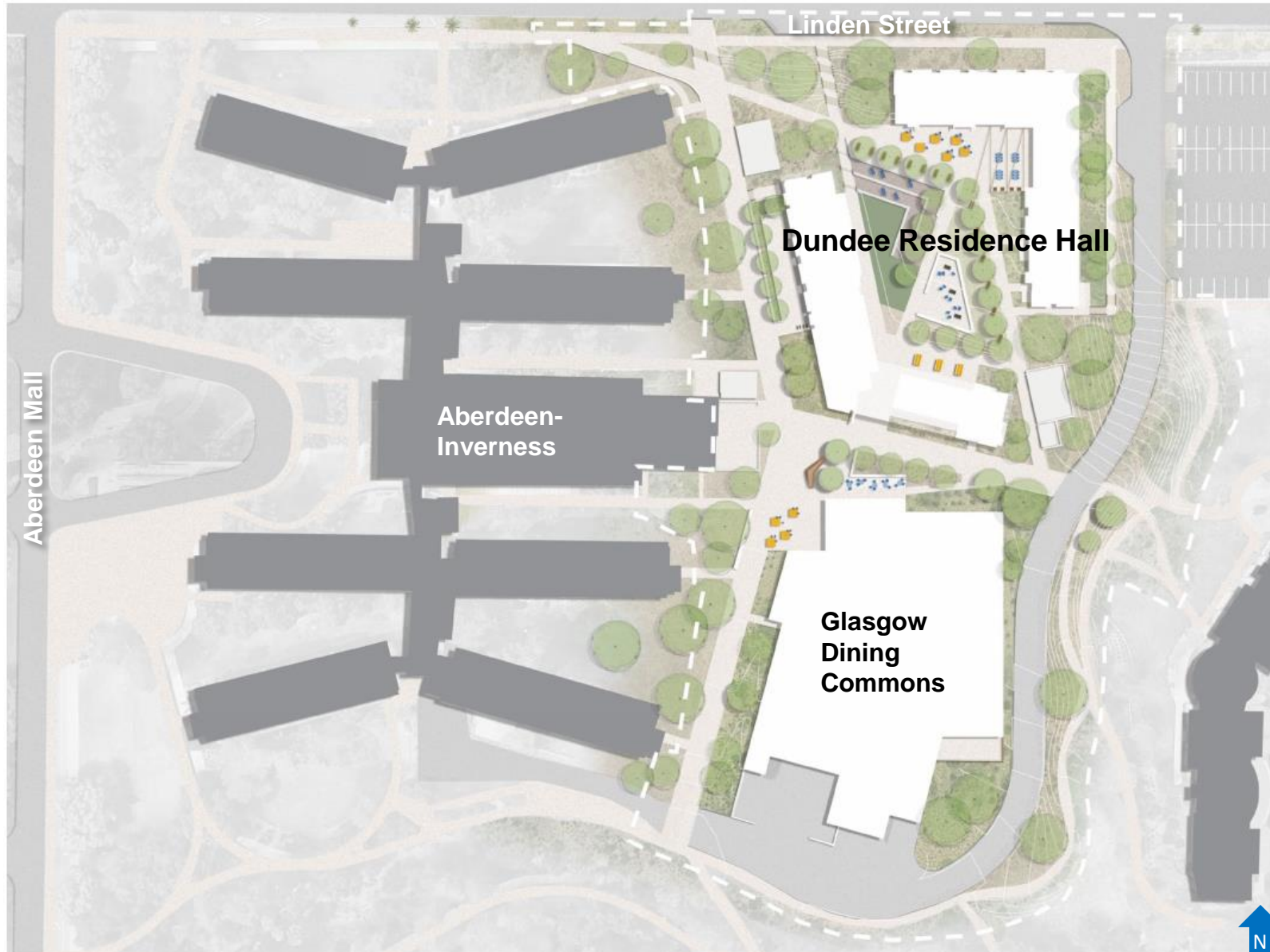

## Dundee-Glasgow

- Total New Construction: 227,000 Square Feet
  - Dundee: 176,400 gsf
  - Glasgow: 50,600 gsf
- **Residence Hall (820 Beds)**
  - 3 Seminar Rooms (25 seats each)
  - 1 Large Multi-Purpose Room (75 seats)
  - Student Lounges & Laundry
  - 80-100 bike parking spaces
  - Drop-off/pick-up area
- **Dining Commons (830 Seats)**
  - Commissary Bakery
  - Convenience Store



# Dundee-Glasgow Project

Finance and Capital Strategies Meeting July 19, 2018



Dundee Residence Hall Courtyard  
Looking Southeast



# Dundee-Glasgow Project

Finance and Capital Strategies Meeting July 19, 2018



Glasgow Dining  
Looking West

## Sample Unit Plans

### Dundee Residence Hall Bedroom Units

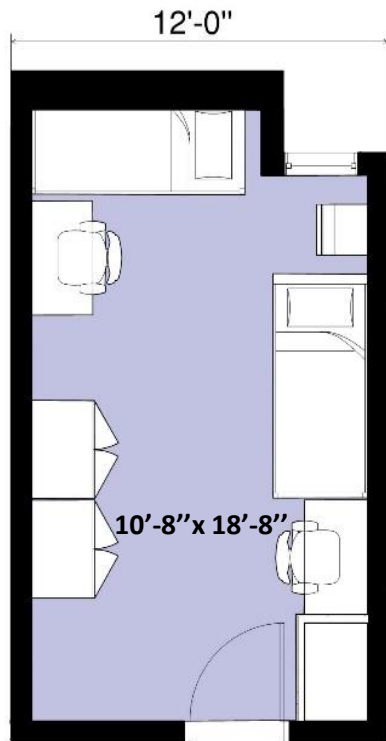

**2 bed - double**  
**(185 NSF)**

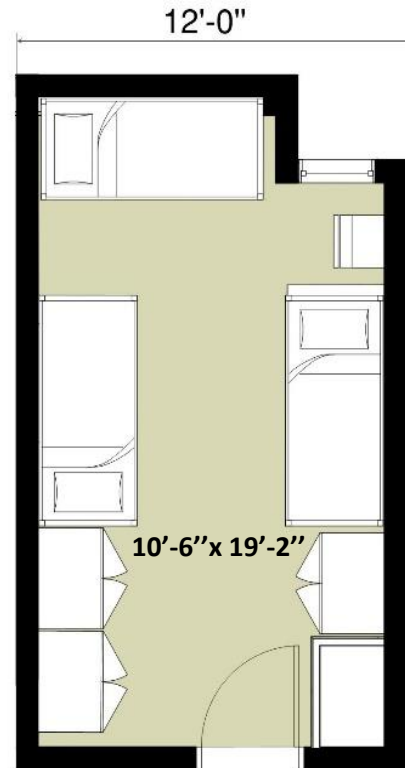

**3 bed - triple**  
**(185 NSF)**

